

NEW YORK STREET

North Side: 175' // South Side: 192' // Street: 20' wide // SW Corner of Building 3 to Stage 22 Elephant Door: 102'

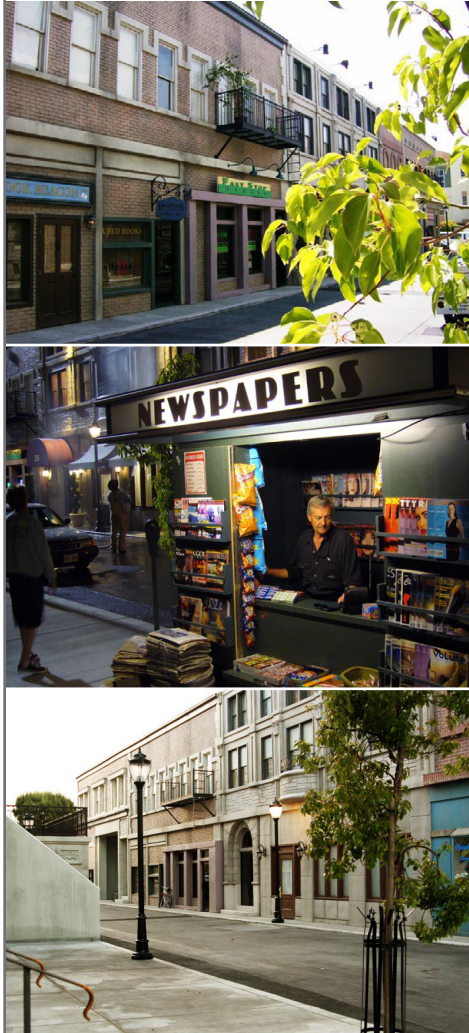

NEW YORK STREET

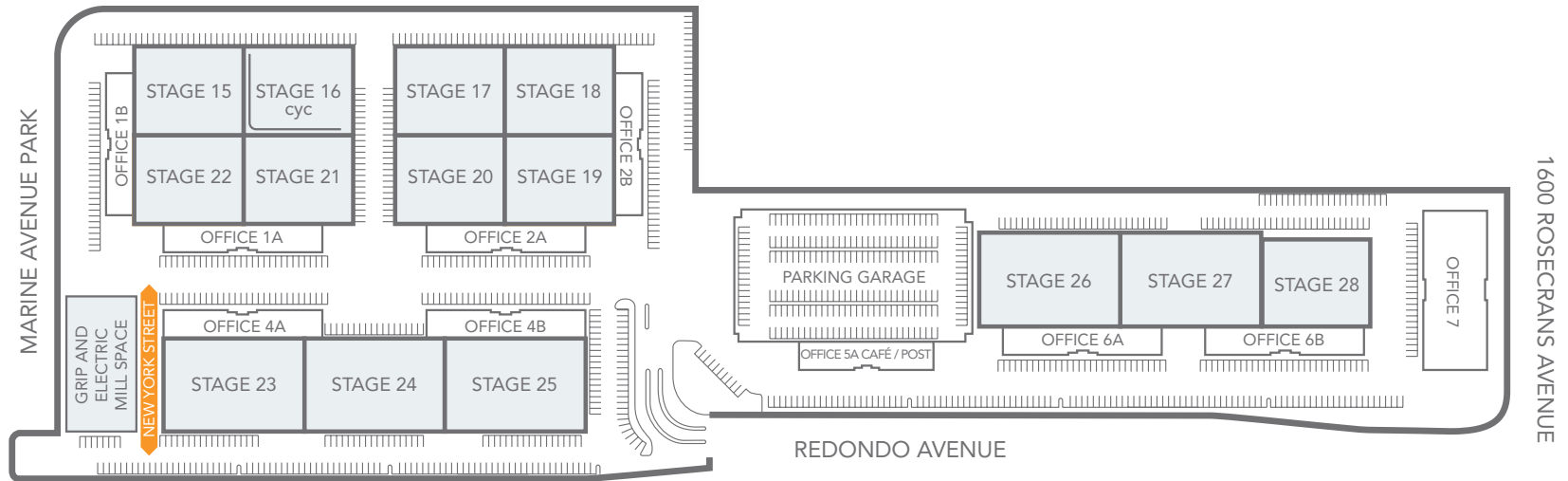

NEW YORK STREET SPECS



NEW YORK STREET SPECS

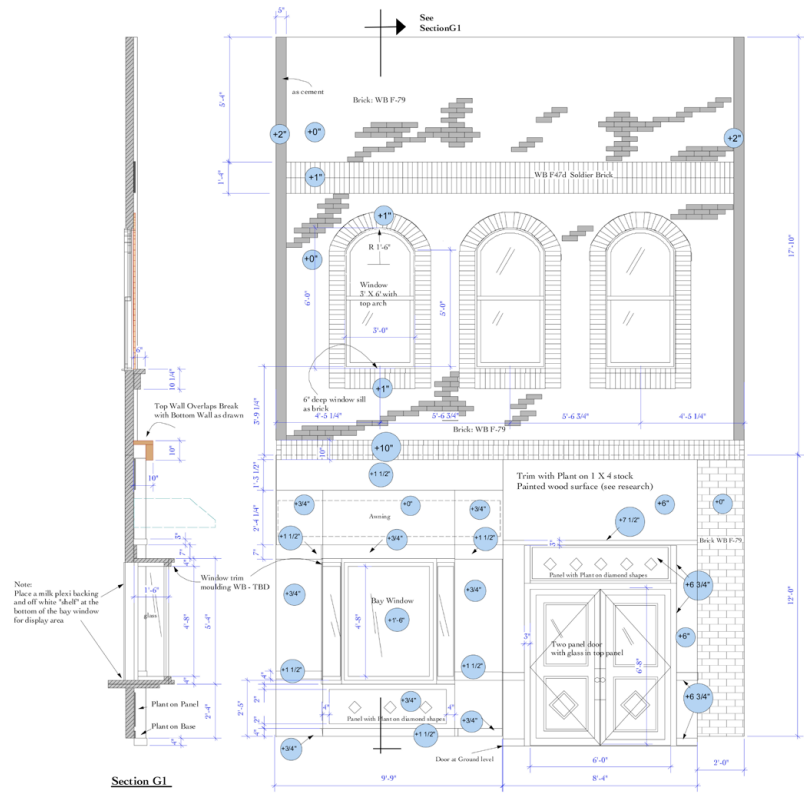

Section G1

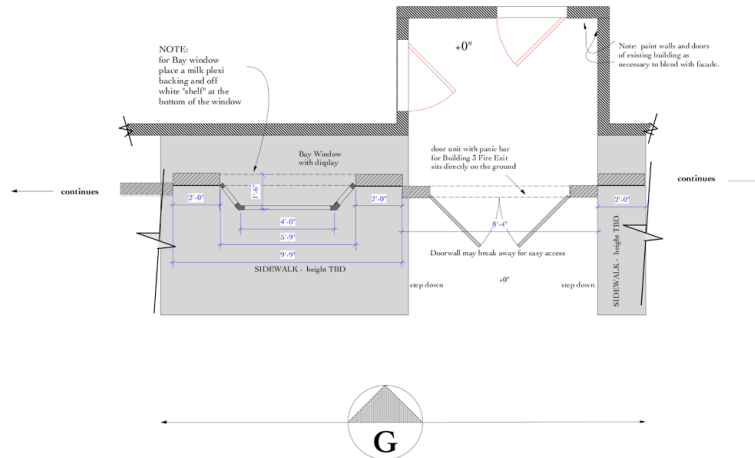

NEW YORK STREET SPECS

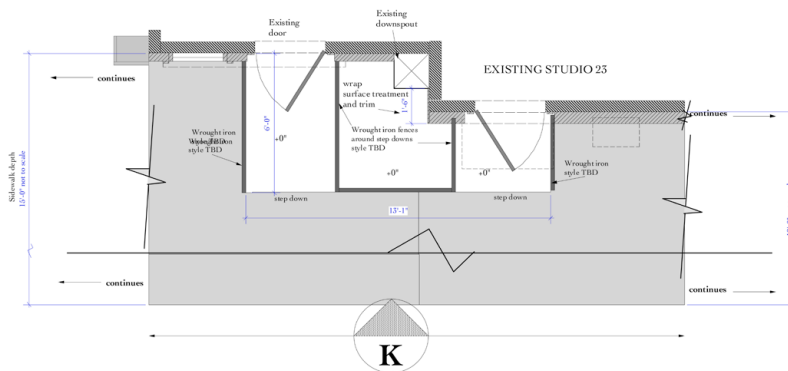
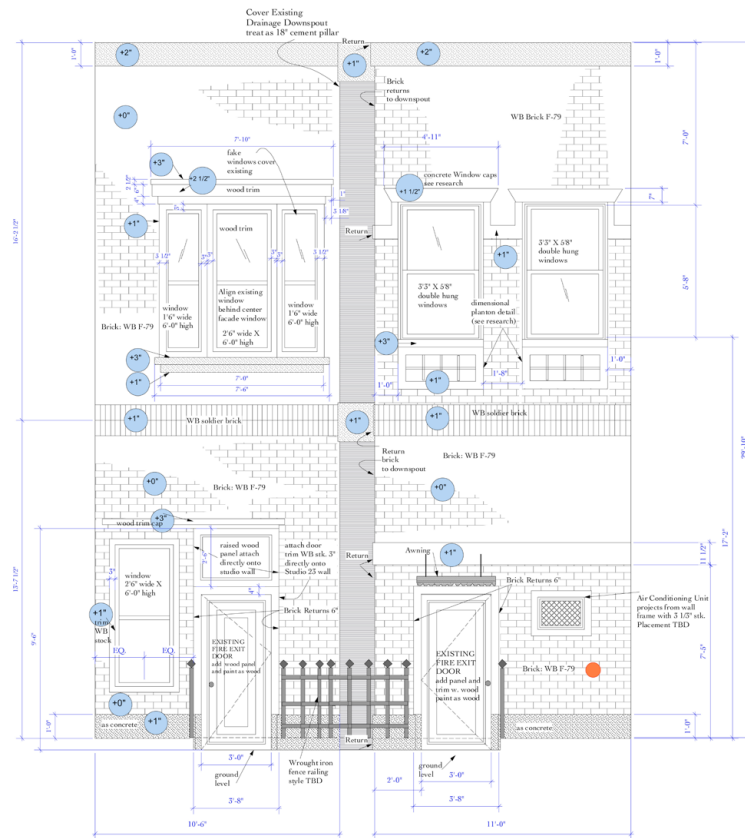

NEW YORK STREET SPECS

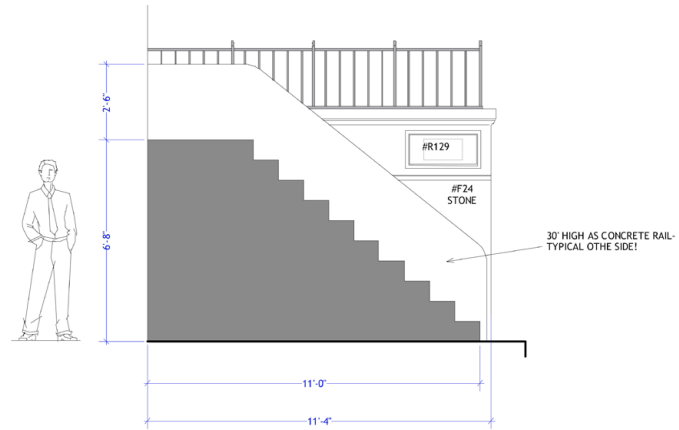
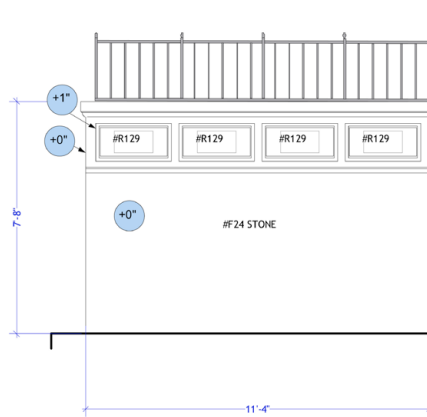

elev B

elev C

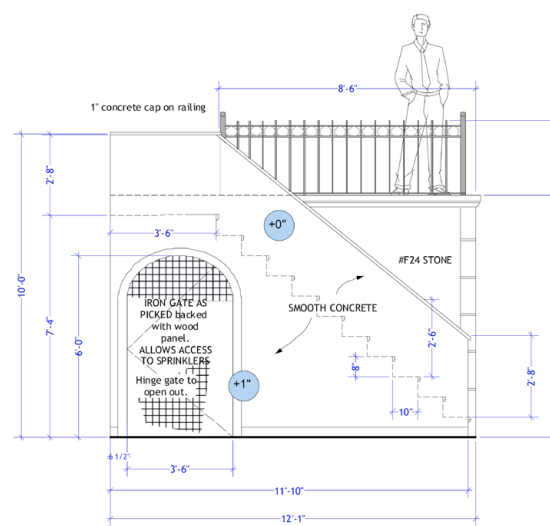
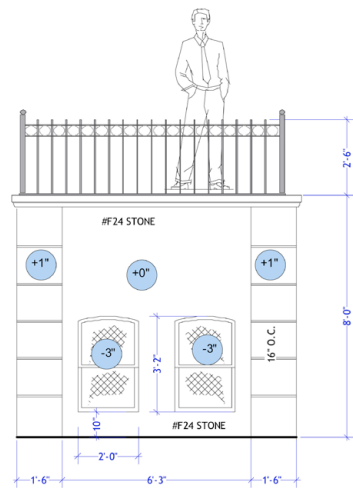

elev D

elev E

NEW YORK STREET SPECS

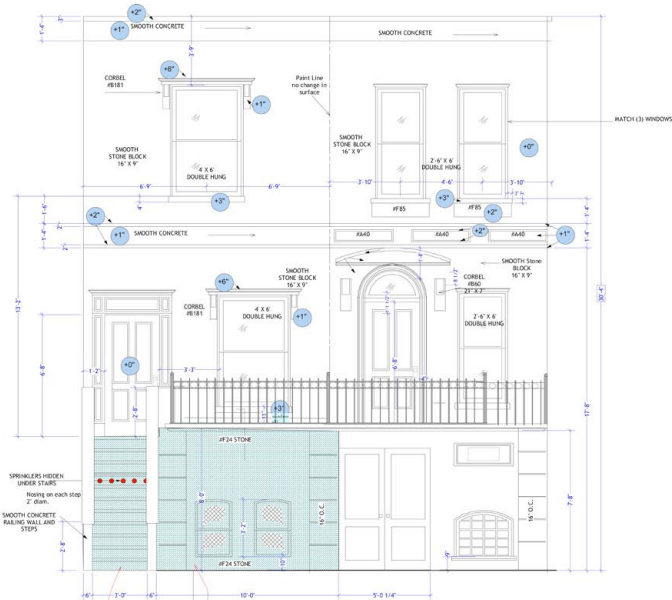

NOTE: 3.14.08 REVISION
Green Area indicates 3/8" Wonder Board installed on the inside of wall.

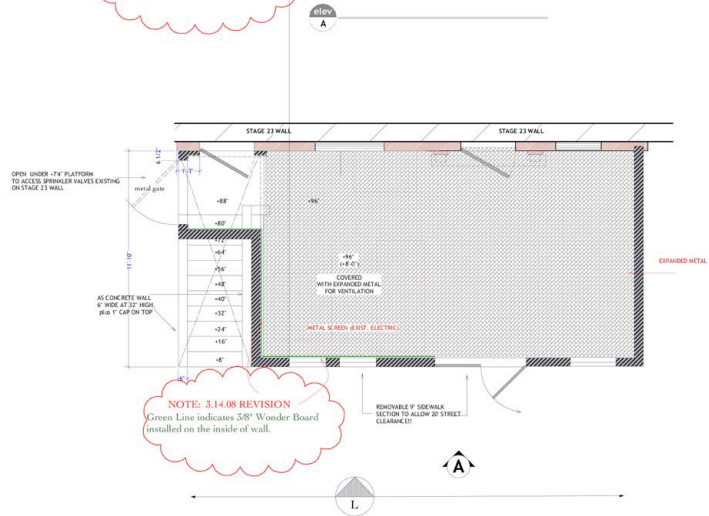

NOTE: 3.14.08 REVISION
Green Line indicates 3/8" Wonder Board installed on the inside of wall.

NEW YORK STREET SPECS

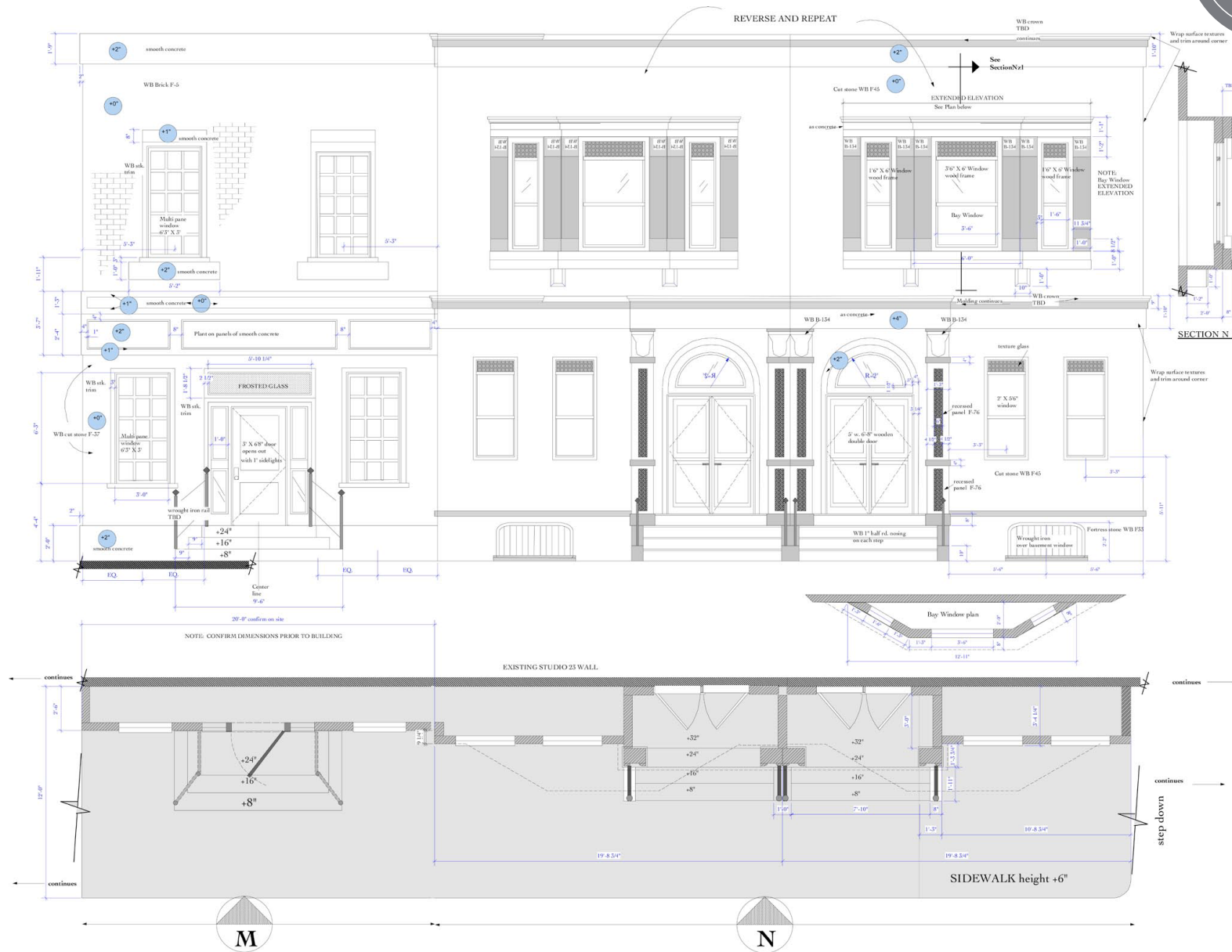

NEW YORK STREET SPECS

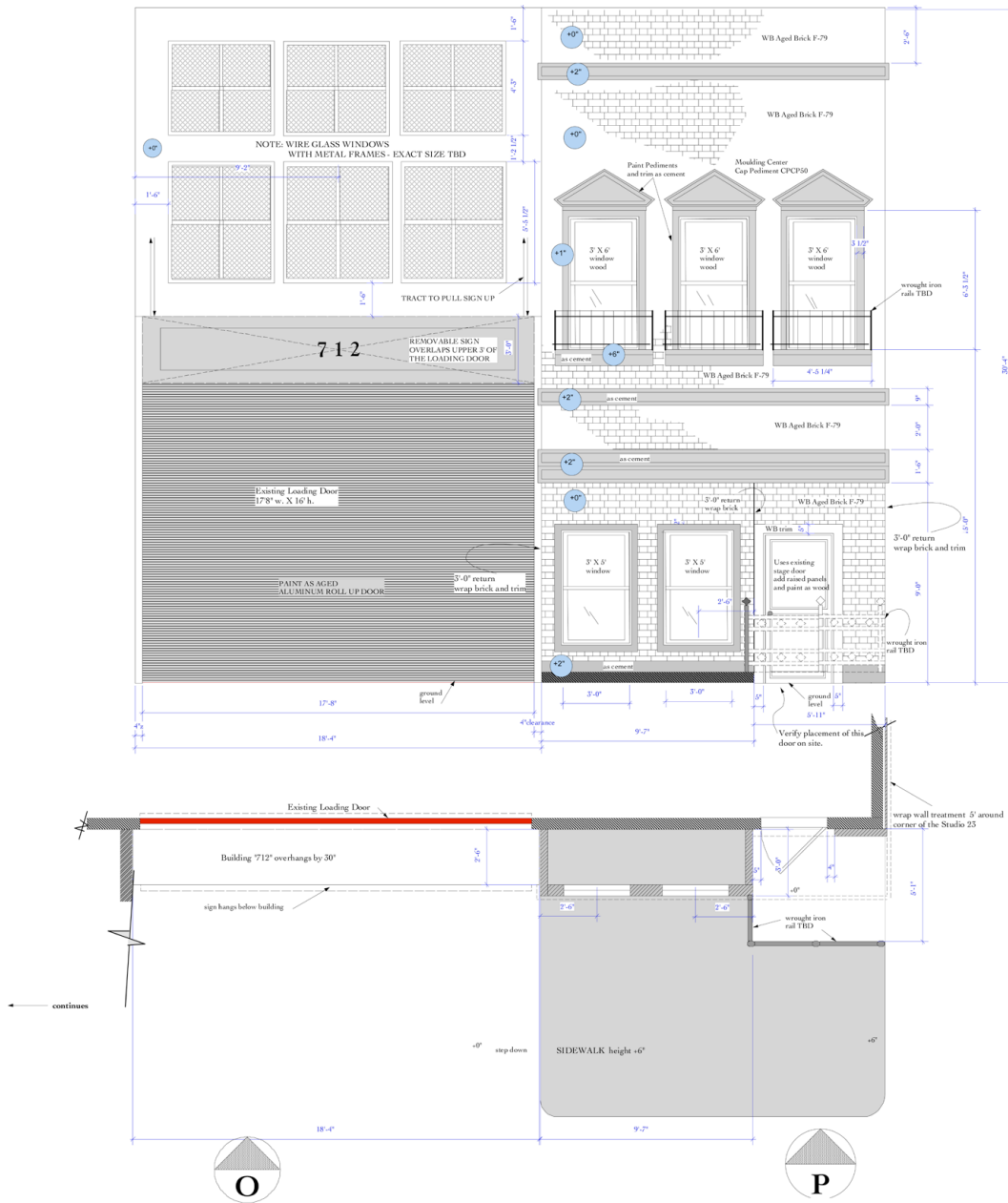

NOTE:
Always verify site measurements before construction!
Adjust drawings to existing structures on site.